

A PARCEL OF LAND BEING PART OF LOT TWO OF THE
 SUBDIVISION OF THE BOLI TRACT
 IN U.S. SURVEY 1933
 T. 44N.,R.6E. ST. LOUIS COUNTY MO.

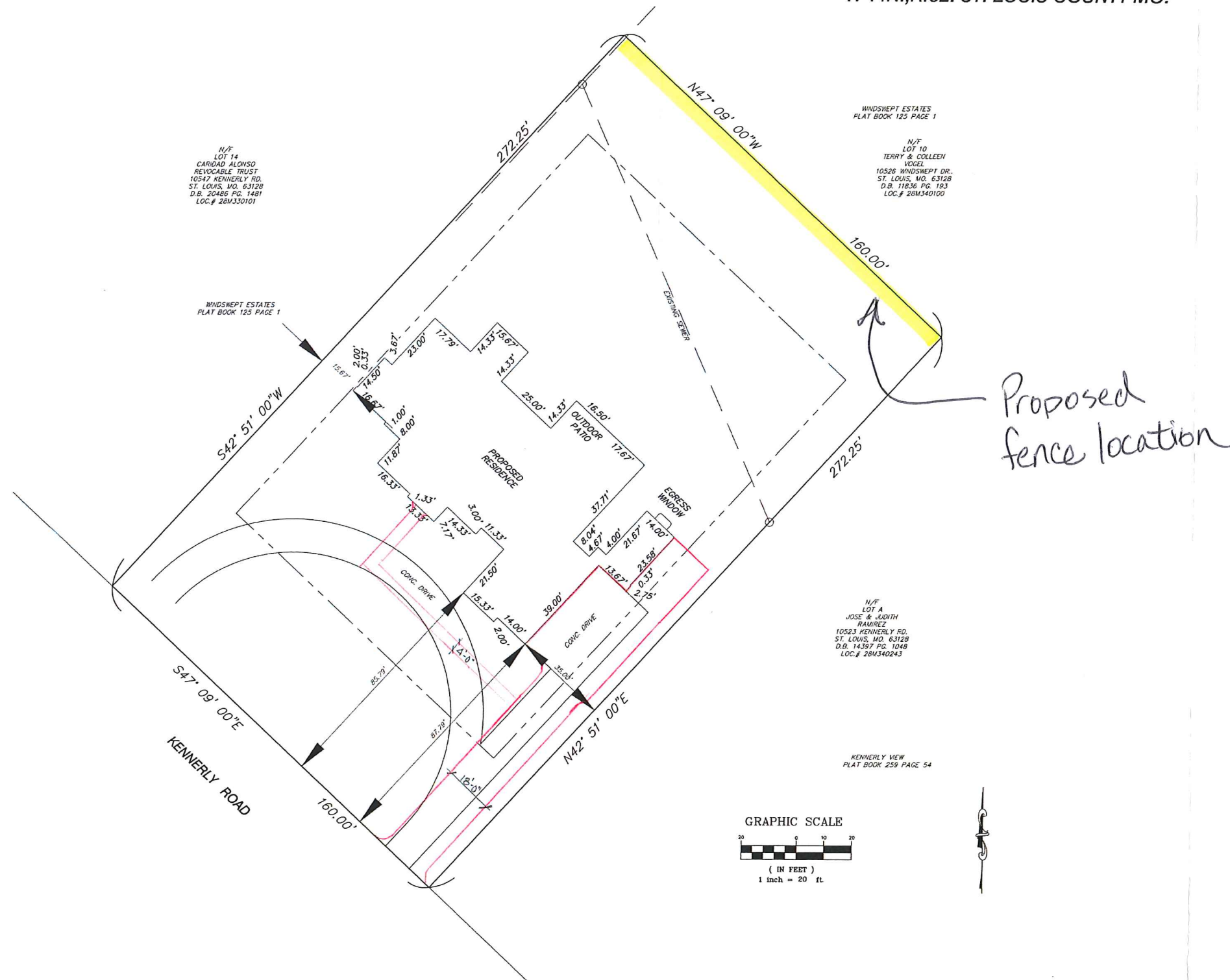

N/F
 LOT 14
 CARDADO ALONSO
 REVOCABLE TRUST
 10547 KENNERLY RD.
 ST. LOUIS, MO. 63128
 D.B. 20486 PG. 1481
 LOC.# 28M330101

WINDSHEPT ESTATES
 PLAT BOOK 125 PAGE 1

N/F
 LOT 10
 TERRY & COLLEEN
 VOCEL
 10526 WINDSHEPT DR.
 ST. LOUIS, MO. 63128
 D.B. 11636 PG. 193
 LOC.# 28M340100

WINDSHEPT ESTATES
 PLAT BOOK 125 PAGE 1

N/F
 LOT A
 JOSE & JUDITH
 RAMIREZ
 10523 KENNERLY RD.
 ST. LOUIS, MO. 63128
 D.B. 14397 PG. 1048
 LOC.# 28M340243

KENNERLY VIEW
 PLAT BOOK 259 PAGE 54

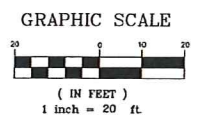

Proposed
 fence location

Revised	Comment

Engineered By:
DOERING
ENGINEERING Inc.
 CIVIL ENGINEERING • PLANNING • SURVEYING

Measure Office
 3000 Glenn Ave.
 St. Louis, MO 63128
 Telephone: (314) 487-2813
 Fax: (314) 843-1718

Seal

10531 KENNERLY ROAD
 PLOT PLAN

Date: 3/28/2016
Project Number: 16040
File Name:
Drawn By: N.J.N.
Check By: N.J.N.
Base Map:
Sheet 1/1

A-16-21