

P-21-21

Title: Petition for a Rezoning, submitted by Whalen Custom Homes, Inc, from R-1 Single Family Residential -1 acre minimum lot size to R-2 Single Family Residential - 20,000 square foot minimum lot size for property at 13270 Maple Drive.

Owner: ABM Holdings, LLC
13197 Maple Drive
St Louis, Missouri 63127

Petitioner: Whalen Custom Homes, Inc
338 South Kirkwood Road, Suite 105
Kirkwood, Missouri 63122

Date: November 2021

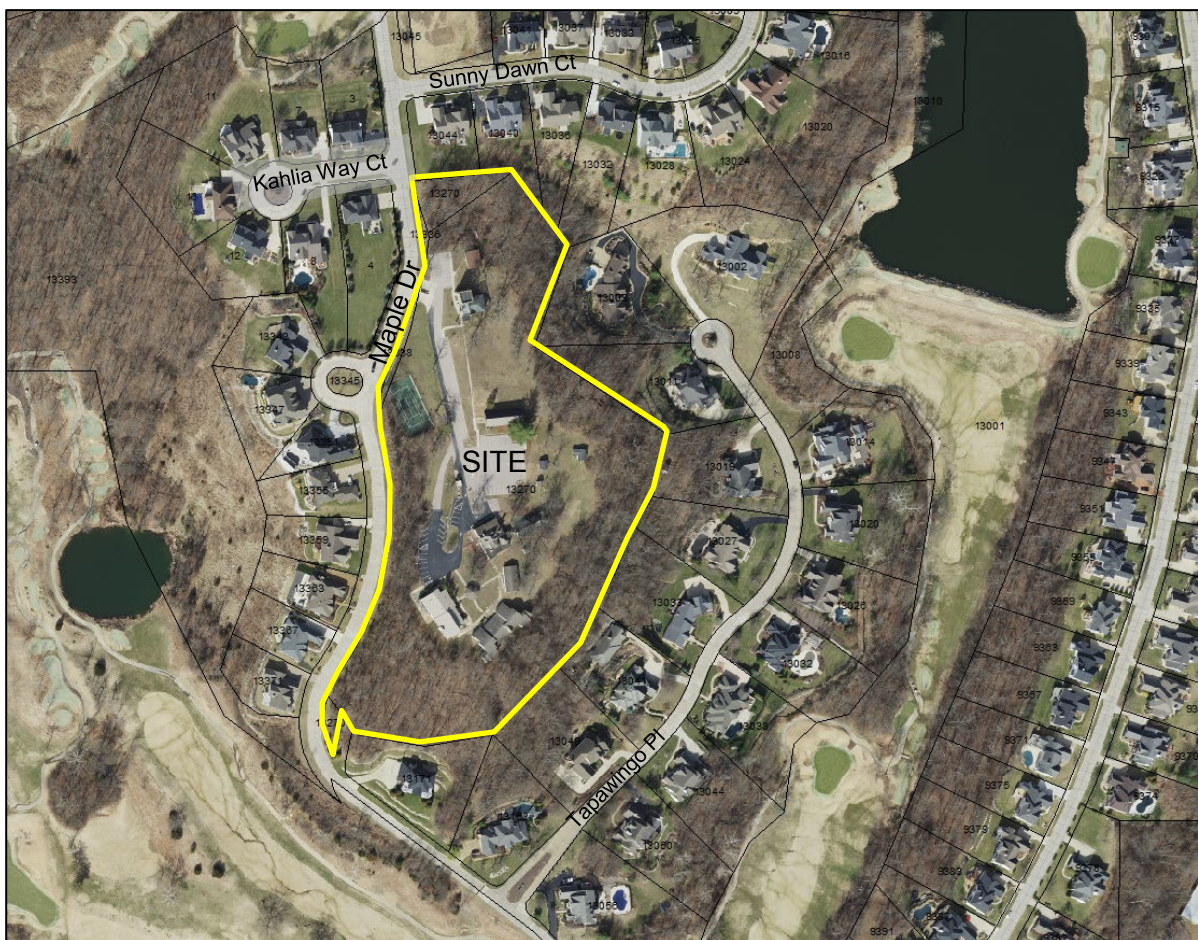

*Maps are for informational use only. Not a representation of the project.

Summary:

This petition is for a rezoning of property at 13270 Maple Drive. The property is located on the east side of Maple Drive, approximately 290 feet south of Kahlia Way Court. The property is currently zoned R-1 Single Family Residential – 1 acre minimum lot size. All surrounding properties are part of the Tapawingo Development and zoned PD-MXD Planned Development – Mixed Use.

Summary:

This Petition is for a rezoning of property at 13270 Maple Drive. The property is located on the east side of Maple Drive, approximately 290 feet south of Kahlia Way Court. The property is currently zoned R-1 Single Family Residential – 1 acre minimum lot size. The Petitioner has applied to first change the zoning to R-2 Single Family Residential – 20,000 square foot minimum lot size to be consistent with surrounding density and then to PD-R Planned Development – Residential. All surrounding properties are part of the Tapawingo Development and zoned PD-MXD Planned Development – Mixed Use.

History & Staff analysis:

This property was originally developed circa 1910 as a vacation property. Starting in the 1970s, the Servants of the Paraclete occupied the property. In 2010, the property was sold to the current owners, the Moore Family. In 2012, a petition was submitted to the City to operate a cultural center/library on the property. That petition was denied. From approximately 2016-2020, Lindbergh School District used the property for administrative activities.

This Petition is to change the zoning of the property from R-1 Single Family Residential – 1 acre minimum lot size to R-2 Single Family Residential – 20,000 square foot minimum lot size. The Petitioner has also submitted a Petition to further change the zoning to PD-R Planned Development – Residential and a Preliminary Development Plan, which is required in all planned development districts (see P-23-21).

The Tapawingo Development surrounds this property, which is currently zoned PD-MXD Planned Development – Mixed Use. The PD-MXD District allows uses designated as

permitted or conditional in any of the residential districts or the C-1 Commercial District. The density of this proposed development would be consistent with the density of Tapawingo.

The City's Land Use Plan indicates public/semi public use of this property. However, there is no indication of future public/semi public use of the property. A Land Use Plan is a tool used in the planning profession, to help guide development. It is not a regulatory document, like a zoning map. The public/semi public designation was assigned to the property as a current use designation.

Staff recommendation:

Approval of these Petitions would result in a development with a density that is consistent with the surrounding development. Based on this information, as well as information provided by the Petitioner, staff recommends approval of this change of zoning.