

Jerald Saunders - Landscape Architect  
MO License # LA-007

Consultants:

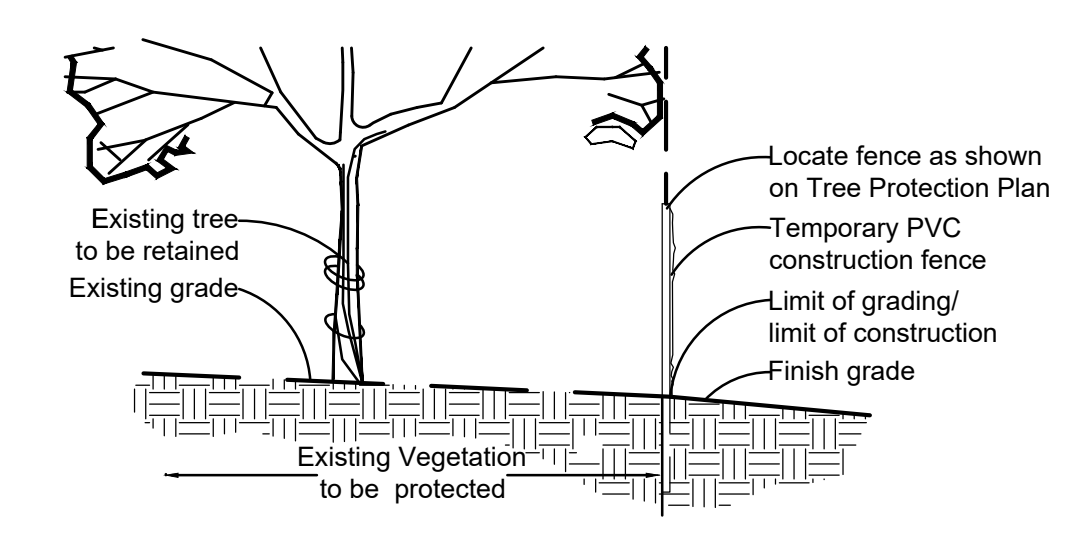
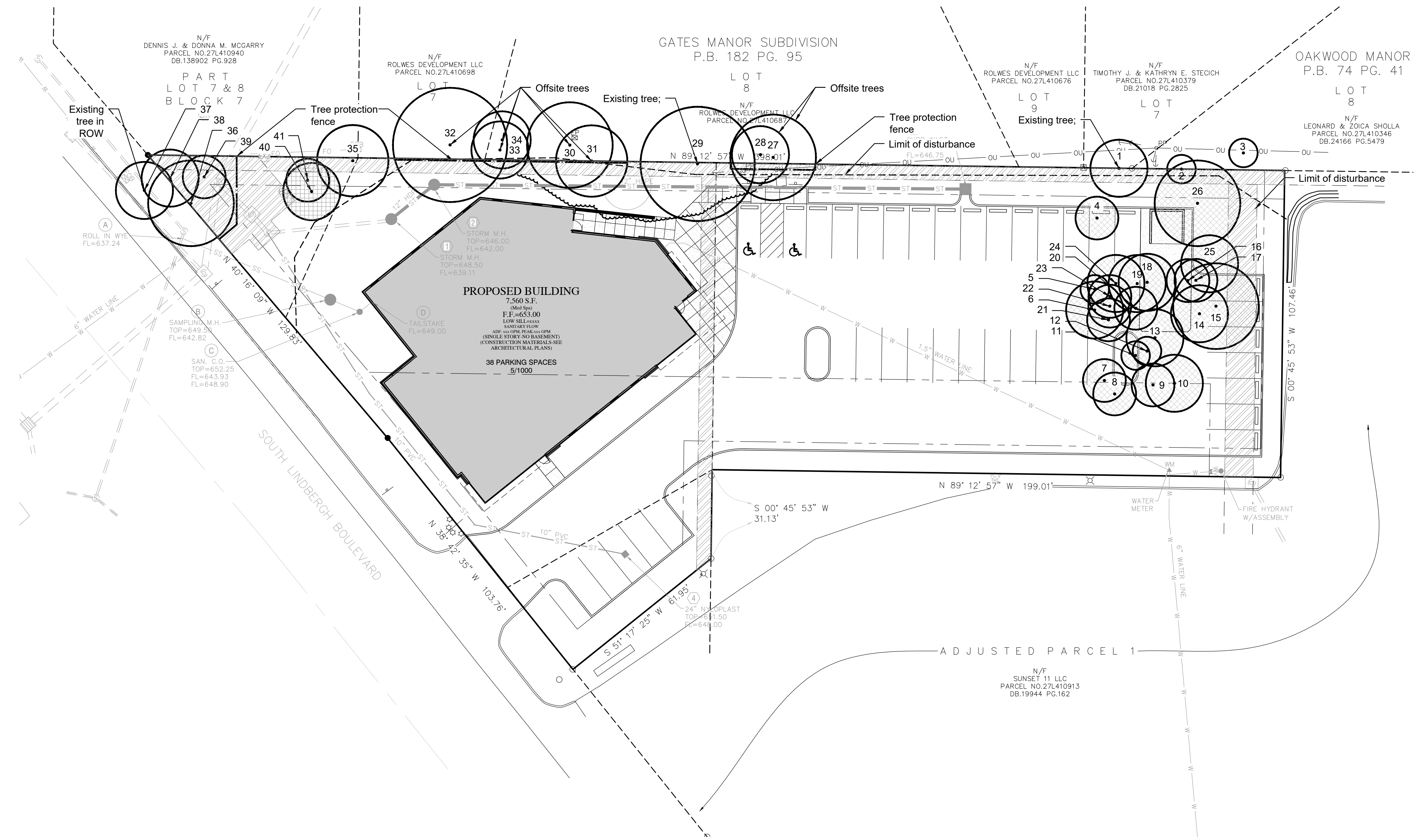

Tree Protection Detail

**Tree Preservation Summary:**

Total Site Area	=	42,225 s.f. (0.97 acres)
Total Existing Tree Canopy Area	=	3,666 s.f. (0.08 acres)
Canopy Removed	=	3,336 s.f. (91%)
Canopy Preserved	=	330 s.f. ( 9%)
Canopy Preserved Required	=	1,466 s.f. (40%)
Mitigation Required	=	1,136 s.f.

Provide:

2 Large Canopy Trees @ 400 s.f. ea.	=	800 s.f.
2 Understory Trees @ 200 s.f. ea.	=	400 s.f.
		1,200 s.f.

See sheet L1.01 for location.

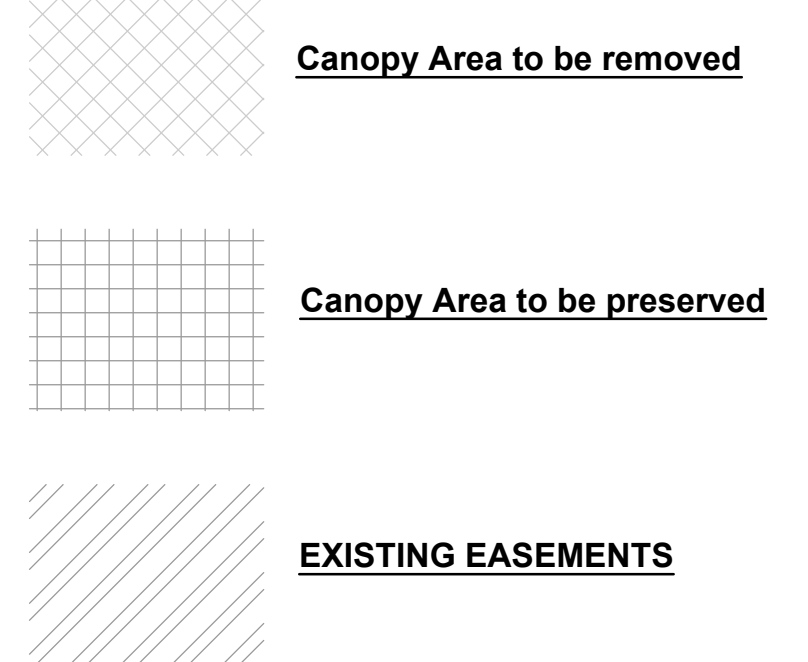

**Tree Protection Notes:**

- 1) Pre-construction meeting to be held on-site to include a presentation of tree protection measures to operators, construction supervisors, developer's representative, and city zoning inspector.
- 2) Clearing Limits to be rough staked in order to facilitate location for installation of protection fencing. No early maintenance schedule is required.
- 3) No clearing or grading shall begin in areas where the treatment and preservation measures have not been completed, including the installation of tree protection fencing as shown on the plan. Where necessary, Contractor may perform minor tree clearing prior to installing silt fencing and tree protection fencing provided they maintain tree protection area.
- 4) Tree Protection Fencing shall be 4-foot high temporary plastic construction fence. No equipment traffic/parking, concrete washout, material storage or other such construction activity shall be permitted to penetrate the protection fencing or disrupt the Protected Woodland Area except for the removal of dead or invasive plant material. All ground plane in planting areas shall be mulched with hardwood bark mulch. Tree Protection Signage will be placed along the Protection Fencing as shown as the dashed line on the plan.

ID	Tree Name	DBH	Canopy Diameter	Condition Rating	Comment	Location	Landmark	Preserved	To Be Removed
1	Hickory	11	20	50	Twin (10'+11")	Easement	No	X	
2	Dead	30	0	0	Standing dead with limbs	Easement	No		X
3	Dead	26	0	0	Offsite, 20' tall trunk only	Offsite		X	
4	Walnut	8	15	50		No	No		X
5	Catalpa	5	10	50		No	No		X
6	Elm	11	20	50		No	No		X
7	White Oak	8	15	50		No	No		X
8	Red Oak	9	15	50		No	No		X
9	Pear	8	15	50		No	No		X
10	Shingle Oak	12	20	50		No	No		X
11	Red Oak	6	10	50		No	No		X
12	Red Oak	4	10	50		No	No		X
13	Red Oak	12	20	50		No	No		X
14	Ash	9	20	50		No	No		X
15	Elm	15	30	50	Twin (8'+8")	No	No		X
16	Oak	8	15	50		No	No		X
17	Oak	9	15	50		No	No		X
18	Walnut	8	20	50		No	No		X
19	Walnut	9	20	50		No	No		X
20	Red Oak	6	15	50		No	No		X
21	Red Oak	10	15	50		No	No		X
22	Catalpa	7	15	25		No	No		X
23	Elm	6	15	25		No	No		X
24	Shingle Oak	6	20	50		No	No		X
25	Walnut	15	20	50		No	No		X
26	Osage Orange	15	30	50		No	No		X
27	Oak	23	30	50	Offsite, 4'-6" off back of curb	Offsite	X		
28	Oak	14	20	50	Offsite	Offsite	X		
29	Maple	24	40	50	Basal damage	No	X		
30	Persimmon	10	30	50	Near property line	No	X		
31	Hickory	13	25	50	Offsite	Offsite	X		
32	Shingle Oak	21	40	50	Offsite	Offsite	X		
33	Hickory	13	20	50	Offsite	Offsite	X		
34	Hickory	10	20	50	Offsite	Offsite	X		
35	Persimmon	10	25	50		Easement	No	X	
36	Walnut	12	30	50		Easement	No	X	
37	Black Locust	10	20	25	On ROW	Offsite	X		
38	Elm	7	20	50		Easement	No	X	
39	Black Locust	7	15	25		Easement	No	X	
40	Persimmon	5	20	50		No	No	X	
41	Persimmon	5	15	50		No	No	X	

**Tree Condition Rating:**

Excellent	100
Good	75
Fair	50
Poor	25
Dead	0

Revisions:

Date	Description	No.
10/09/25	City Comments	1

Drawn: KP  
Checked: RS

**LOOMIS ASSOCIATES**  
landscape architects + planners  
790 south 40 park drive, chesterfield, missouri 63005  
t. 636.519.8668  
www.loomis-associates.com

Loomis Associates, Inc.  
Missouri State Certificate of Authority # LAC #000019

Sheet Title: Tree Preservation Plan  
Sheet No: TPP  
Date: 8/12/25  
Job #: 584.083

**Divine Boutique MedSpa**  
4400 South Lindbergh Boulevard  
Sunset Hills, Missouri 63127

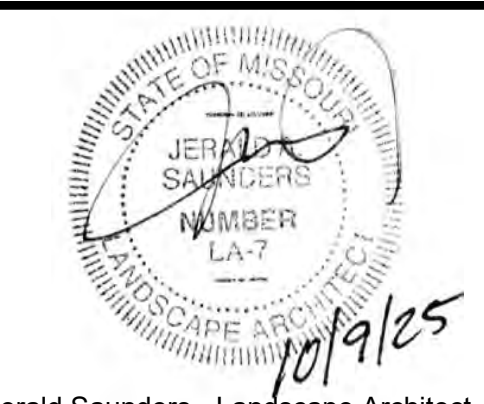

Jerald Saunders - Landscape Architect  
MO License # LA-007

Consultants:

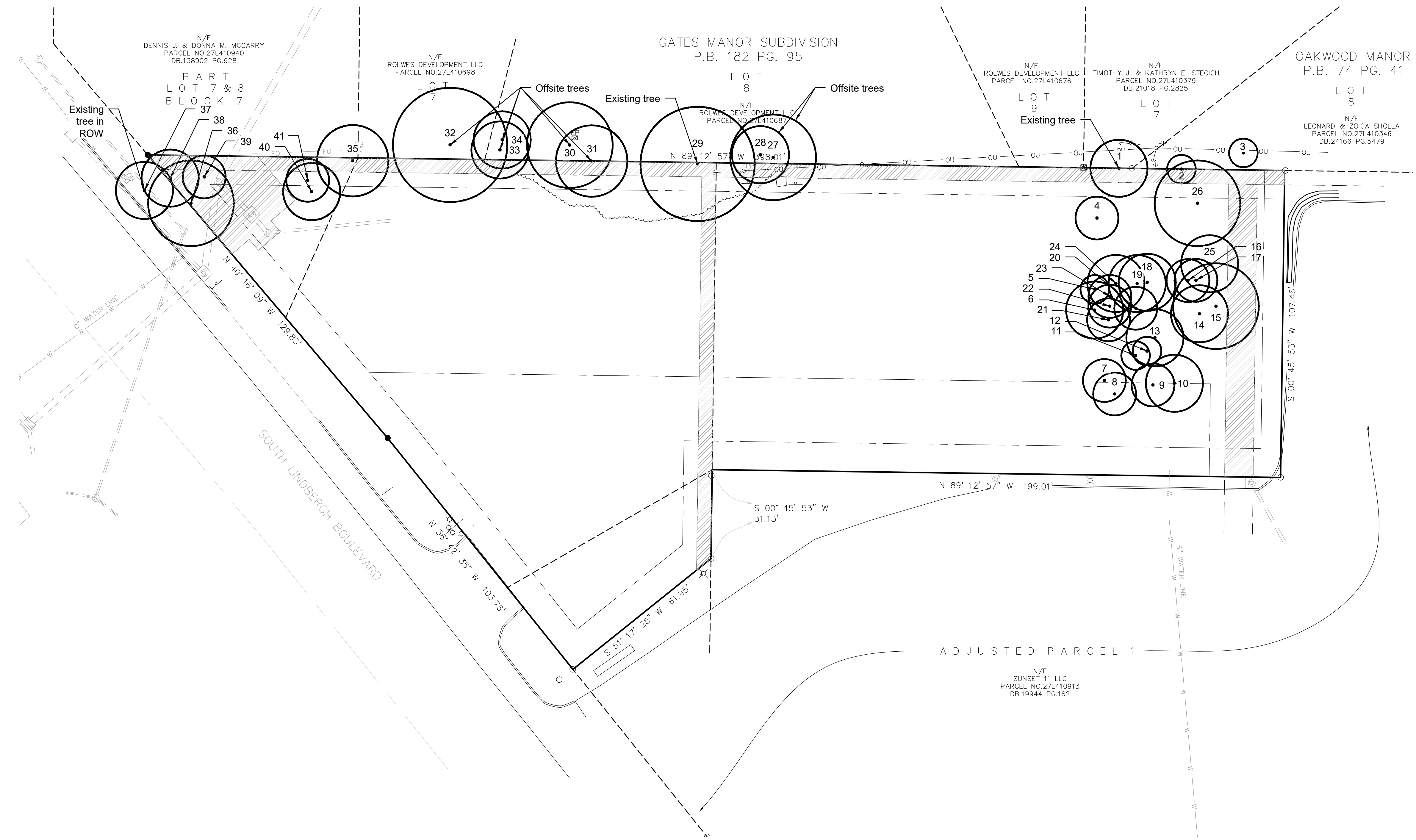

**Tree Stand Delineation Summary:**  
 Total Site Area = 42,225 s.f. (0.97 acres)  
 Total Existing Tree Canopy Area = 3,666 s.f. (0.08 acres)



**Tree Condition Rating:**  
 Excellent 100  
 Good 75  
 Fair 50  
 Poor 25  
 Dead 0

ID	Tree Name	DBH	Canopy Diameter	Condition Rating	Comment	Location	Landmark
1	Hickory	11	20	50	Twin (10\"	Easement	No
2	Dead	30	0	0	Standing dead with limbs	Easement	No
3	Dead	26	0	0	Offsite, 20' tall trunk only	Offsite	No
4	Walnut	8	15	50			No
5	Catalpa	5	10	50			No
6	Elm	11	20	50			No
7	White Oak	8	15	50			No
8	Red Oak	9	15	50			No
9	Pear	8	15	50			No
10	Shingle Oak	12	20	50			No
11	Red Oak	6	10	50			No
12	Red Oak	4	10	50			No
13	Red Oak	12	20	50			No
14	Ash	9	20	50			No
15	Elm	15	30	50	Twin (8\"		No
16	Oak	8	15	50			No
17	Oak	9	15	50			No
18	Walnut	8	20	50			No
19	Walnut	9	20	50			No
20	Red Oak	6	15	50			No
21	Red Oak	10	15	50			No
22	Catalpa	7	15	25			No
23	Elm	6	15	25			No
24	Shingle Oak	6	20	50			No
25	Walnut	15	20	50			No
26	Osage Orange	15	30	50			No
27	Oak	23	30	50	Offsite, 4\"	Offsite	No
28	Oak	14	20	50	Offsite	Offsite	No
29	Maple	24	40	50	Basal damage		No
30	Persimmon	10	30	50	Near property line		No
31	Hickory	13	25	50	Offsite	Offsite	No
32	Shingle Oak	21	40	50	Offsite	Offsite	No
33	Hickory	13	20	50	Offsite	Offsite	No
34	Hickory	10	20	50	Offsite	Offsite	No
35	Persimmon	10	25	50		Easement	No
36	Walnut	12	30	50		Easement	No
37	Black Locust	10	20	25	On ROW		No
38	Elm	7	20	50		Easement	No
39	Black Locust	7	15	25		Easement	No
40	Persimmon	5	20	50			No
41	Persimmon	5	15	50			No

Revisions:

Date	Description	No.
10/09/25	City Comments	1

Drawn: KP  
 Checked: RS

**LOOMIS ASSOCIATES**  
 landscape architects + planners  
 790 spain 40 park drive, chesterfield, missouri 63005  
 t. 636.519.8668  
 www.loomis-associates.com

Loomis Associates, Inc.  
 Missouri State Certificate of Authority # LAC #000019

Sheet Title: Tree Stand Delineation  
 Sheet No: TSD  
 Date: 8/12/25  
 Job #: 584.083

**Divine Boutique MedSpa**  
 4400 South Lindbergh Boulevard  
 Sunset Hills, Missouri 63127