

SITE PLAN DESIGN NOTES & KEY PLAN

- 1A DIRECTIONAL ARROW (C-400)
- 1B PAINTED HANDICAP PARKING SYMBOL (C-400)
- 2A DRIVE-THRU GRAPHICS (C-400)
- 2B STOP BAR GRAPHIC (C-400)
- 3 CROSSWALK MARKINGS (C-400)
- 4 MULTI-LANE DIRECTIONAL GRAPHICS (C-400)
- 5 STANDARD OR HANDICAP PARKING STALL PER CODE (C-400)
- 5A 4" SOLID WHITE STRIPING
- 5B 4" SOLID YELLOW STRIPING
- 5C 4" SKIP DASH YELLOW STRIPING
- 6 SOLID PLASTIC WHEEL STOP (C-400)
- 7 BOLLARD MOUNTED SIGN (C-400)
- 8 CURB RAMP w/ SHORT FLARED SIDES (CRASSED AREAS) (C-400)
- 9 CURB RAMP w/ FLARED SIDES (IN SIDEWALK) (C-400)
- 10 RETURNED CURB HANDICAP RAMP (C-400)
- 11 SIDEWALK ACCESSIBLE RAMP (C-400)
- 12 DETECTABLE WARNING DEVICE (C-400)
- 13 TYPICAL ADA RAMP & HANDRAIL (C-400)
- 14 CONCRETE SIDEWALK (C-401)
- 15 CONCRETE SIDEWALK w/ CURB & GUTTER (C-401)
- 16 ENTRY DOOR FROST SLAB DETAIL (C-401)
- 17 CONCRETE BOLLARD (C-401)
- 18 CONCRETE CURB & GUTTER
- 18A SPILLING CURB & GUTTER
- 18B CATCHING CURB & GUTTER
- 18C DEPRESSED SPILLING CURB & GUTTER
- 18D DEPRESSED CATCHING CURB & GUTTER
- 18E SPILLING GUTTER SECTION AT ACCESSIBLE RAMP
- 18F CATCHING GUTTER SECTION AT ACCESSIBLE RAMP
- 18G MOUNTABLE CURB & GUTTER
- 19 LANDSCAPE & IRRIGATION PROTECTOR (C-401)
- 20 TYPICAL HMAC PAVEMENT SECTION (C-402)
- 21 BUTT JOINT (C-402)
- 22 CONCRETE PAVEMENT DRIVE-THRU LANE (C-402)
- 23 CONCRETE APRON AT TRASH ENCLOSURE (C-402)
- 24 PAVEMENT EDGE DETAIL (START & END OF DRIVE-THRU LANES) (C-402)
- 25 CONCRETE PAVEMENT SECTIONS (C-402)
- 26 TRANSVERSE & LONGITUDINAL CONTRACTION JOINT (C-402)
- 27 TRANSVERSE & LONGITUDINAL DOWELED CONSTRUCTION JOINT (C-402)
- 28 CONTRACTION JOINT (C-402)
- 29 KEYED CONSTRUCTION JOINT (C-402)
- 30 LONGITUDINAL BUTT JOINT (C-402)
- 31 EXPANSION JOINT (C-402)
- 32 DRIVE-THRU PLAN - FLUSH WITH FFE (C-403)
- 33 DRIVE-THRU ISOMETRIC (C-403)
- 34 DRIVE-THRU ORDER POINT ISLAND (C-403)
- 35 MENU BOARD LOOP DETECTION SYSTEM (C-403)
- 36 BUILDING DOWNSPOUT CONNECTION (TO SITE DRAINAGE SYSTEM) (C-403)
- 37 CANOPY DOWNSPOUT CONNECTION (TO SITE DRAINAGE SYSTEM) (C-403)
- 38 SCREENED REFUSE ENCLOSURE (REFER TO ARCH PLANS FOR ADDITIONAL DETAILS) (C-403)
- 39 CLEAN-OUT (OUTSIDE OF BUILDING) (C-403)
- 40 THICKENED PAVEMENT @ STRUCTURES (C-403)
- 41 STORM STRUCTURE WEEP HOLE DETAILS (C-403)
- 42 ALUMINUM HANDRAIL (REFER TO ARCH PLANS)
- 43 OMITTED
- 44 DRIVE-THRU CLEARANCE BAR (REFER TO SIGNAGE PACKAGE)
- 45 GREASE TRAP
- 46 PROPOSED TRANSFORMER
- 47 BIKE RACK
- 48 LANDSCAPED AREA
- 49 TYPICAL LOCATION FOR OUTDOOR TABLES (REFER TO ARCH PLANS)
- 50 CONCRETE PAD FOR OPTIONAL CASH STATION
- 51 FREE-STANDING ORDER POINT CANOPY
- 52 FREE-STANDING OUTSIDE MEAL DELIVERY CANOPY
- 53 CONVEX SAFETY MIRROR (LOCATION TO BE COORDINATED WITH SECURITY CONSULTANT)

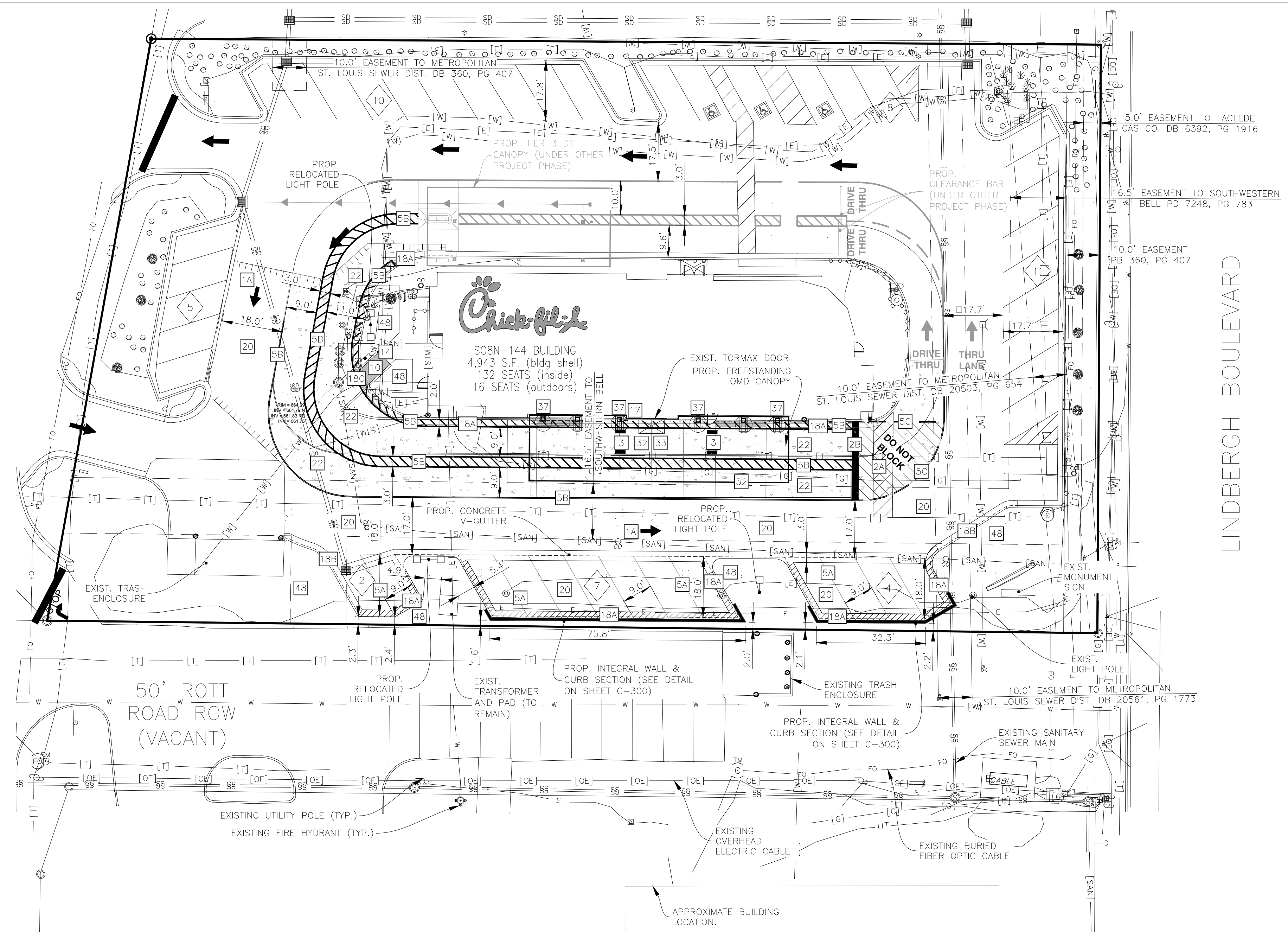
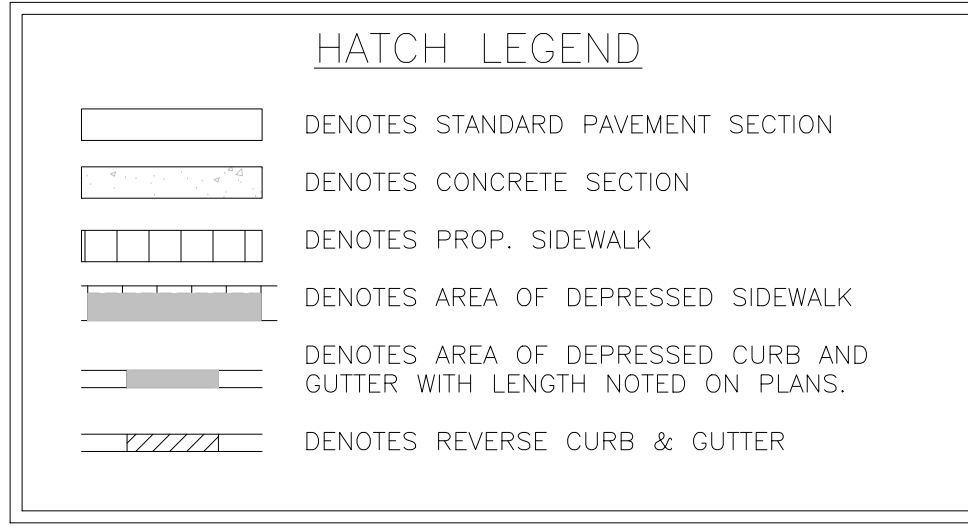

TRAFFIC CONTROL NOTES:

- ALL APPLICABLE CITY PERMITS, INCLUDING BUT NOT LIMITED TO CLOSURE PERMITS, SHALL BE OBTAINED PRIOR TO ANY CONSTRUCTION WITHIN CITY ROW OR LANE CLOSURES.
- ALL TRAFFIC CONTROL SHALL BE IN ACCORDANCE WITH THE LATEST EDITION OF THE MANUAL ON UNIFORM TRAFFIC CONTROL DEVICES.
- PERMANENT SIGNING THAT CONVEYS A MESSAGE CONTRARY TO THE MESSAGE OF TEMPORARY SIGNING AND NOT APPLICABLE TO THE WORKING CONDITIONS SHALL BE COVERED BY THE CONTRACTOR WHEN DIRECTED BY THE CITY.
- THE CONTRACTOR SHALL COORDINATE HIS TRAFFIC CONTROL WITH OTHER CONSTRUCTION PROJECTS IN THE AREA.
- SIDEWALK CLOSED SIGNS REQUIRED FOR ALL SIDEWALK CLOSURES.
- THE CONTRACTOR IS CAUTIONED NEITHER TO OBSTRUCT NOR REMOVE ANY EXISTING PAVEMENT, NOR TO DISTURB THE EXISTING TRAFFIC PATTERNS MORE THAN IS NECESSARY FOR THE PROPER EXECUTION OF THE WORK.

SITE DATA:

- ADDRESS: 10706 SUNSET HILLS PLAZA
- LOT 1 SIZE: 51,379± SQ. FT. (1.18 AC.)
- EXISTING IMPERVIOUS AREA: 39,871± SQ. FT. (77.6%)
- PROPOSED IMPERVIOUS AREA: 41,369± SQ. FT. (80.5%)
- IMPERVIOUS AREA CHANGE: 1,498± SQ. FT. INCREASE

BUILDING AREA:

- EXIST. BUILDING FOOT PRINT: 4,943± SQ. FT.
- FLOOR AREA RATIO (F.A.R.) = 0.096

PARKING DATA:

- TYPICAL PARKING WIDTH: 9.0'
- TYPICAL PARKING LENGTH: 18.0'
- TYPICAL AISLE WIDTH: 18.0'
- EXISTING REGULAR SPACES PROVIDED: 50
- EXISTING ADA SPACES: 3
- EXISTING TOTAL SPACES: 53
- PROPOSED REGULAR SPACES PROVIDED: 44
- PROPOSED ADA SPACES: 3
- PROPOSED TOTAL SPACES: 47

PARKING FORMULA:

1 PARKING SPACE PER 300 SQ. FT. GROSS FLOOR AREA
(4,943/300) = 17 STALLS

- TOTAL STALLS REQUIRED = 17 STALLS

PROJECT NOTES:

- ALL CONSTRUCTION WITHIN PUBLIC R.O.W./ EASEMENTS AND OR CONNECTION TO PUBLIC SEWERS AND STREETS SHALL COMPLY WITH THE CITY OF SAINT LOUIS STANDARD CONSTRUCTION SPECIFICATIONS.
- AT LEAST ONE WEEK PRIOR TO ANY CONSTRUCTION WITHIN PUBLIC R.O.W./ EASEMENTS AND/OR ANY CONNECTION TO PUBLIC SEWERS AND STREETS, THE CONTRACTOR SHALL CONTACT THE CITY TO OBTAIN APPLICABLE CITY PERMITS.
- INGRESS/EGRESS WILL BE PROVIDED INTERNAL AND EXTERNAL TO THIS SITE.
- ALL CONCRETE CURB & GUTTER SHALL BE 24" (B6.18) UNLESS OTHERWISE NOTED ON THE PLANS.
- ALL PAVEMENT DIMENSIONS ARE MEASURED TO THE FACE OF CURB UNLESS OTHERWISE NOTED.
- ALL CONSTRUCTION MATERIALS, DUMPSTER, DETACHED TRAILERS OR SIMILAR ITEMS ARE PROHIBITED ON PUBLIC STREETS OR WITHIN THE PUBLIC RIGHT-OF-WAY

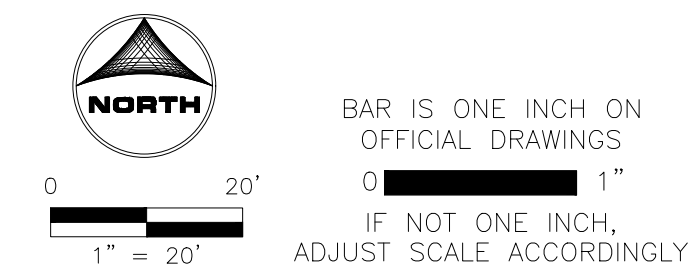

Chick-fil-A

Chick-fil-A
5200 Buffington Road
Atlanta, Georgia
30349-2998



CHICK-FIL-A

SUNSET HILLS PLAZA (MO) FSU

10706 SUNSET HILLS PLAZA
SAINT LOUIS, MO 63127

FSU# 03077

REVISION SCHEDULE NO.	DATE	DESCRIPTION

PRELIMINARY

ENGINEER'S PROJECT #	211353.01
PRINTED FOR	PRELIMINARY
DATE	08/08/2025
DRAWN BY:	ERN
CHECKED BY:	TMR
Information contained on this drawing and in all digital files produced for above named project may not be reproduced in any manner without express written or verbal consent from authorized project representatives.	
SHEET	SITE PLAN
SHEET NUMBER	C-200

PRELIMINARY

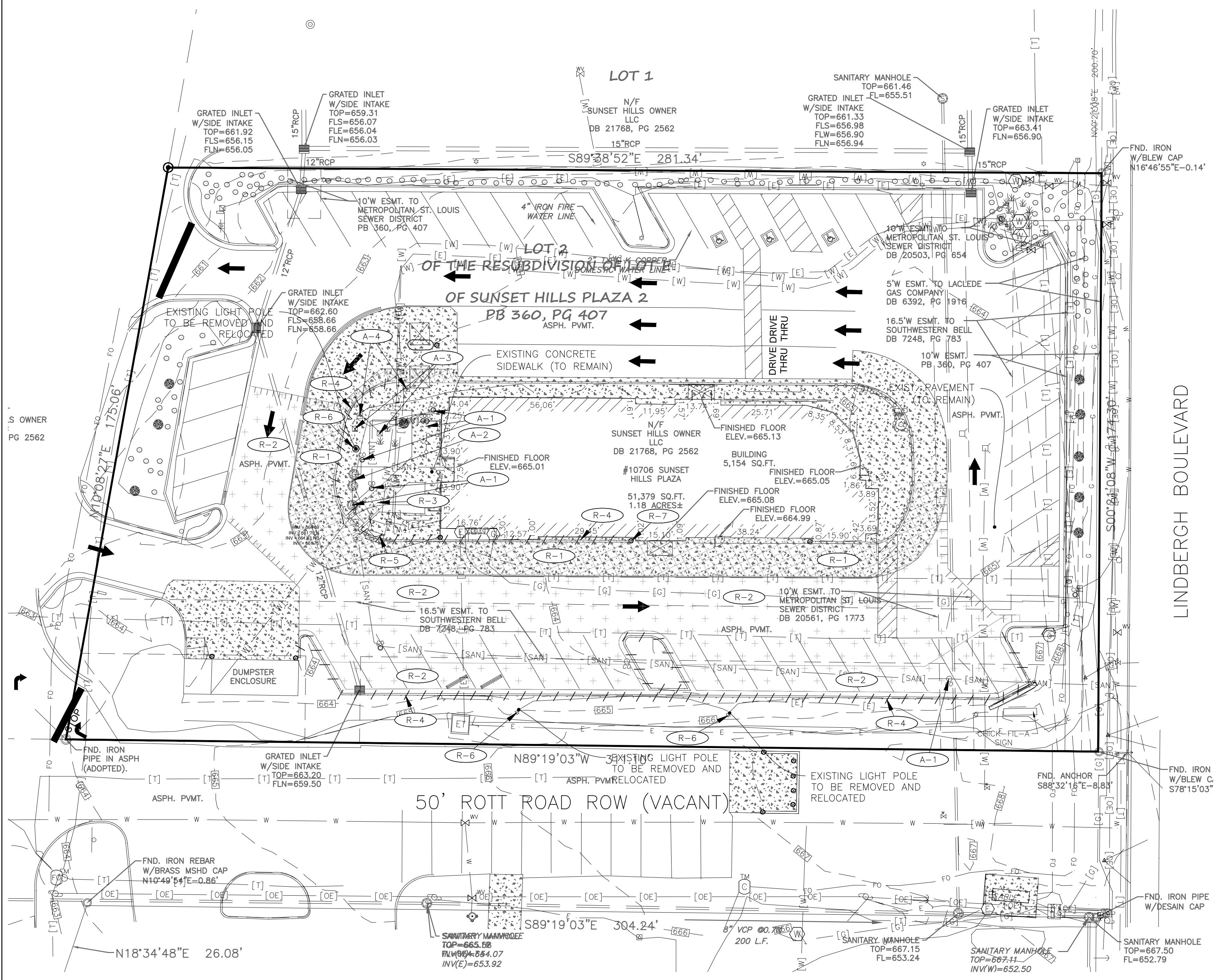

PROJECT NOTES:

- LAND DISTURBING ACTIVITIES SHALL NOT COMMENCE UNTIL APPROVAL TO DO SO HAS BEEN RECEIVED BY GOVERNING AUTHORITIES, IN ADDITION TO, NO LAND CLEARING OR GRADING SHALL BEGIN UNTIL ALL PERIMETER EROSION AND SEDIMENT CONTROL MEASURES HAVE BEEN INSTALLED, (INCLUDING STORM WATER POLLUTION PREVENTION PLAN PER THE DEVELOPMENT CRITERIA) SEE SHEET C-302 FOR EROSION CONTROL MEASURES)
- ALL EXISTING UTILITIES TO BE FIELD VERIFIED PRIOR TO CONSTRUCTION.
- CONTRACTOR SHALL COORDINATE AND COMPLY WITH ALL UTILITY COMPANIES INVOLVED IN PROJECT AND PAY ALL REQUIRED FEES AND COSTS.
- ALL STRUCTURES & DEBRIS SHALL BE REMOVED PRIOR TO CONSTRUCTION & DISPOSED OF OFFSITE.
- ANY EXISTING FIELD DRAIN TILES ENCOUNTERED SHALL BE REPLACED, LOCATED AND IDENTIFIED ON THE RECORD PLANS BY THE CONTRACTOR. FIELD TILE SHALL NOT BE CONNECTED TO THE STORM SEWER SYSTEM.
- CONTRACTOR TO KEEP ACCESS DRIVE OPEN AT ALL TIMES WITH MINOR CLOSINGS ALLOWED FOR PAVING ACTIVITIES.
- THE CONTRACTOR IS CAUTIONED NEITHER TO OBSTRUCT NOR REMOVE ANY EXISTING PAVEMENT, NOR TO DISTURB THE EXISTING TRAFFIC PATTERNS MORE THAN IS NECESSARY FOR THE PROPER EXECUTION OF THE WORK.
- ALL BITUMINOUS PAVEMENT REMOVAL AREAS SHALL BE SAWCUT.
- CONTRACTOR SHALL INSTALL CONSTRUCTION FENCING AND SIGNAGE AROUND CONSTRUCTION BOUNDARIES TO PROTECT PEDESTRIANS.

DEMOLITION LEGEND

- TTTTTTT INDICATES FULL DEPTH SAWCUT
- XXXXXX INDICATES CONC. SIDEWALK/PAVEMENT REMOVAL (FULL DEPTH)
- ***** INDICATES BIT./ASPHALT REMOVAL (FULL DEPTH)
- R-# INDICATES MISC. REMOVAL ITEMS (SEE THIS SHEET FOR SIZE AND QUANTITY)
- ≡≡≡≡≡≡ DENOTES EXIST. CONCRETE CURB & GUTTER/WALL REMOVAL
- X-X-X-X-X DENOTES UTILITIES/HANDRAIL TO BE REMOVED
- X INDICATES TREE AND BRUSH REMOVAL (SEE LANDSCAPING PLANS FOR SIZE AND QUANTITY)
- INDICATES TREE AND BRUSH PROTECTION (SEE LANDSCAPING PLANS FOR SIZE AND QUANTITY)

STAGING NOTES:

- (STAGING SUBJECT TO CHANGES PER SITE CONTRACTORS SCHEDULE AND METHODS OF OPERATION)
1. EROSION CONTROL MEASURES AND STOCKPILE STAGING
 2. CONSTRUCTION ENTRANCE
 3. PLAN REMOVALS
 4. PROPOSED UNDERGROUND
 5. GRADING
 6. PAVING

TRAFFIC CONTROL NOTES:

- ALL APPLICABLE CITY PERMITS, INCLUDING BUT NOT LIMITED TO CLOSURE PERMITS, SHALL BE OBTAINED PRIOR TO ANY CONSTRUCTION WITHIN CITY ROW OR LANE CLOSURES.
- ALL TRAFFIC CONTROL SHALL BE IN ACCORDANCE WITH THE LATEST EDITION OF THE MANUAL ON UNIFORM TRAFFIC CONTROL DEVICES.
- PERMANENT SIGNING THAT CONVEYS A MESSAGE CONTRARY TO THE MESSAGE OF TEMPORARY SIGNING AND NOT APPLICABLE TO THE WORKING CONDITIONS SHALL BE COVERED BY THE CONTRACTOR WHEN DIRECTED BY THE CITY.
- THE CONTRACTOR SHALL COORDINATE HIS TRAFFIC CONTROL WITH OTHER CONSTRUCTION PROJECTS IN THE AREA.
- SIDEWALK CLOSED SIGNS REQUIRED FOR ALL SIDEWALK CLOSURES.
- THE CONTRACTOR IS CAUTIONED NEITHER TO OBSTRUCT NOR REMOVE ANY EXISTING PAVEMENT, NOR TO DISTURB THE EXISTING TRAFFIC PATTERNS MORE THAN IS NECESSARY FOR THE PROPER EXECUTION OF THE WORK.

REMOVALS / RELOCATES / ADJUSTMENTS		
NUMBER	REMOVAL TAGS	REMARKS
A-1	SANITARY STRUCTURES	ADJUST RIM TO FG
A-2	GREASE TRAP	ADJUST RIMS TO FG
A-3	UNDERGROUND ELECTRIC BOX	ADJUST TO FG
A-4	UNDERGROUND TELECOM BOX	ADJUST TO FG
R-1	CONCRETE PAVEMENT	REMOVE
R-2	BITUMINOUS PAVEMENT	REMOVE
R-3	CONCRETE SIDEWALK	REMOVE
R-4	CONCRETE CURB & GUTTER	REMOVE
R-5	ELECTRIC HEATING/COOLING STATION	REMOVE & RELOCATE
R-6	LIGHT POLE	REMOVE & RELOCATE
R-7	CONCRETE BOLLARD	REMOVE



Chick-fil-A

Chick-fil-A
5200 Buffington Road
Atlanta, Georgia
30349-2998



CHICK-FIL-A
SUNSET HILLS PLAZA (MO) FSU
10706 SUNSET HILLS PLAZA
SAINT LOUIS, MO 63127

FSU# 03077

REVISION SCHEDULE	DESCRIPTION
NO.	DATE

Dial 811 or 1-800-892-0123

811

Know what's below.
Call before you dig.

CALL JULIE 1-800-892-0123

WITH THE FOLLOWING:
COUNTY St. Louis
CITY-TOWNSHIP City of St. Louis
SEC. & 1/4 SEC. NO.# SEC-13-T-44N-5E

48 hours before you dig
(Excluding Sat., Sun. & Holidays)



BAR IS ONE INCH ON OFFICIAL DRAWINGS
1" = 20'
IF NOT ONE INCH, ADJUST SCALE ACCORDINGLY

PRELIMINARY

PRELIMINARY

ENGINEER'S PROJECT #	211353.01
PRINTED FOR	PRELIMINARY
DATE	08/08/2025
DRAWN BY:	ERN
CHECKED BY:	TMR
Information contained on this drawing and in all digital files produced for above named project may not be reproduced in any manner without express written or verbal consent from authorized project representatives.	
SHEET	SITE DEMOLITION PLAN
SHEET NUMBER	C-100

GRADING & DRAINAGE NOTES

- CONTRACTOR IS RESPONSIBLE FOR COORDINATION OF SITE PLAN DOCUMENTS AND ARCHITECTURAL DESIGN FOR EXACT BUILDING UTILITY CONNECTION LOCATIONS, GREASE TRAP REQUIREMENTS/DETAILS, DOOR ACCESS, AND EXTERIOR GRADING. THE UTILITY SERVICE SIZES ARE TO BE DETERMINED BY THE ARCHITECT. THE CONTRACTOR SHALL COORDINATE INSTALLATION OF UTILITIES/SERVICES WITH THE INDIVIDUAL COMPANIES, TO AVOID CONFLICTS AND ENSURE PROPER DEPTHS ARE ACHIEVED. THE JURISDICTION UTILITY REQUIREMENTS SHALL ALSO BE MET, AS WELL AS COORDINATING THE UTILITY TIE-INS/CONNECTIONS PRIOR TO CONNECTING TO THE EXISTING UTILITY SERVICE. WHERE CONFLICTS EXIST WITH THESE SITE PLANS, ENGINEER IS TO BE NOTIFIED PRIOR TO CONSTRUCTION TO RESOLVE SAME.
- SITE GRADING SHALL BE PERFORMED IN ACCORDANCE WITH THESE PLANS AND SPECIFICATIONS AND THE RECOMMENDATIONS SET FORTH IN THE GEOTECHNICAL REPORT. THE CONTRACTOR SHALL BE RESPONSIBLE FOR REMOVING AND REPLACING WITH SUITABLE MATERIALS AS SPECIFIED IN THE GEOTECHNICAL REPORT. ALL EXCAVATED OR FILLED AREAS SHALL BE COMPACTED AS OUTLINED IN THE GEOTECHNICAL REPORT. MOISTURE CONTENT AT TIME OF PLACEMENT SHALL BE SUBMITTED IN COMPACTION REPORT PREPARED BY A QUALIFIED GEOTECHNICAL ENGINEER, REGISTERED WITH THE STATE WHERE THE WORK IS PERFORMED, VERIFYING THAT ALL FILLED AREAS AND SUBGRADE AREAS WITHIN THE BUILDING PAD AREA AND AREAS TO BE PAVED HAVE BEEN COMPACTIONED IN ACCORDANCE WITH THESE PLANS AND SPECIFICATIONS AND THE RECOMMENDATIONS SET FORTH IN THE GEOTECHNICAL REPORT. SUBBASE MATERIAL FOR SIDEWALKS, CURB, OR ASPHALT SHALL BE FREE OF ORGANICS AND OTHER UNSUITABLE MATERIALS. SHOULD SUBBASE BE DEEMED UNSUITABLE BY OWNER OR OWNER'S REPRESENTATIVE, SUBBASE IS TO BE REMOVED AND FILLED WITH APPROVED FILL MATERIAL COMPACTED AS DIRECTED BY THE GEOTECHNICAL REPORT.
- ALL FILL, COMPACTION, AND BACKFILL MATERIALS REQUIRED FOR UTILITY INSTALLATION SHALL BE AS PER THE RECOMMENDATIONS PROVIDED IN THE GEOTECHNICAL REPORT AND SHALL BE COORDINATED WITH THE APPLICABLE UTILITY COMPANY SPECIFICATIONS.
- THE CONTRACTOR SHALL COMPLY TO THE FULLEST EXTENT WITH THE LATEST OSHA STANDARDS AND REGULATIONS, OR ANY OTHER AGENCY HAVING JURISDICTION FOR EXCAVATION AND TRENCHING PROCEDURES. THE CONTRACTOR IS RESPONSIBLE FOR DETERMINING THE "MEANS AND METHODS" REQUIRED TO MEET THE INTENT AND PERFORMANCE CRITERIA OF OSHA, AS WELL AS ANY OTHER ENTITY THAT HAS JURISDICTION FOR EXCAVATION AND/OR TRENCHING PROCEDURES.
- PAVEMENT SHALL BE SAW CUT IN STRAIGHT LINES TO THE FULL DEPTH OF THE EXISTING PAVEMENT. ALL DEBRIS FROM REMOVAL OPERATIONS SHALL BE REMOVED FROM THE SITE AT THE TIME OF EXCAVATION. STOCKPILING OF DEBRIS WILL NOT BE PERMITTED.
- THE TOPS OF EXISTING MANHOLES, INLET STRUCTURES, AND SANITARY CLEANOUT TOPS SHALL BE ADJUSTED, IF REQUIRED, TO MATCH PROPOSED GRADES IN ACCORDANCE WITH ALL APPLICABLE STANDARDS.
- THE CONTRACTOR IS RESPONSIBLE FOR VERIFICATION OF EXISTING TOPOGRAPHIC INFORMATION AND UTILITY INVERT ELEVATIONS PRIOR TO COMMENCEMENT OF ANY CONSTRUCTION. CONTRACTOR TO ENSURE 0.75% MINIMUM SLOPE ALONG ALL ISLANDS, GUTTERS, AND CURBS; 1.0% ON ALL CONCRETE SURFACES; AND 1.5% MINIMUM ON ASPHALT. TO PREVENT PONDING, ANY DISCREPANCIES THAT MAY AFFECT THE PUBLIC SAFETY OR PROJECT COST MUST BE IDENTIFIED TO THE ENGINEER IN WRITING IMMEDIATELY. PROCEEDING WITH CONSTRUCTION WITHOUT NOTIFICATION IS DONE SO AT THE CONTRACTOR'S OWN RISK.
- PROPOSED TOP OF CURB ELEVATIONS ARE GENERALLY 6" ABOVE EXISTING LOCAL ASPHALT UNLESS OTHERWISE NOTED. FIELD ADJUST TO CREATE A MINIMUM OF 0.75% GUTTER GRADE ALONG CURB FACE. ENGINEER TO APPROVE FINAL CURBING CUT SHEETS PRIOR TO INSTALLATION.
- IN CASE OF DISCREPANCIES BETWEEN PLANS OR RELATIVE TO OTHER PLANS, THE SITE PLAN WILL TAKE PRECEDENCE. IMMEDIATELY NOTIFY THE ENGINEER IN WRITING OF ANY CONFLICTS.
- CONTRACTOR SHALL BE REQUIRED TO SECURE ALL NECESSARY PERMITS AND APPROVALS FOR ALL OFF-SITE MATERIAL SOURCES AND DISPOSAL FACILITIES. CONTRACTOR SHALL SUPPLY A COPY OF APPROVALS TO ENGINEER AND OWNER PRIOR TO INITIATING WORK.
- SITE GRADING SHALL NOT PROCEED UNTIL EROSION CONTROL MEASURES HAVE BEEN INSTALLED.
- SEE EROSION CONTROL PLAN FOR EROSION CONTROL MEASURES AND NOTES.
- ALL EXISTING STRUCTURES, UNLESS OTHERWISE NOTED TO REMAIN, FENCING, TREES, & ETC., WITHIN CONSTRUCTION AREA SHALL BE REMOVED & DISPOSED OF OFF SITE. NO ON SITE BURNING WILL BE ALLOWED.
- ALL DRAINAGE STRUCTURES SHALL BE PRE-CAST.
- ALL DRAINAGE STRUCTURES AND STORM SEWER PIPES SHALL MEET HEAVY DUTY TRAFFIC (H20) LOADING AND BE INSTALLED ACCORDINGLY.
- GENERAL CONTRACTOR SHALL NOTIFY ALL UTILITY COMPANIES HAVING UNDERGROUND UTILITIES ON SITE OR IN RIGHT-OF-WAY PRIOR TO EXCAVATION. CONTRACTOR SHALL CONTACT UTILITY LOCATING COMPANY AND LOCATE ALL UTILITIES PRIOR TO GRADING START.
- NO PART OF THE PROPOSED PROJECT IS LOCATED WITHIN A FLOOD HAZARD AREA.
- SPOT ELEVATIONS SHOWN ARE @ EDGE OF PAVEMENT UNLESS OTHERWISE NOTED ON PLAN.
- ALL CONCRETE CURB & GUTTER SHALL BE TYPE B-6.18 CURB UNLESS OTHERWISE NOTED ON THE PLANS.
- ALL STORM SEWER JOINTS SHALL HAVE O-RING GASKETS.
- MATCH EXISTING GRADES AT PROPERTY LINES AND/OR CONSTRUCTION LIMITS.
- BACKFILL TO THE TOP OF CURBS.
- SITE SHALL BE GRADED TO PROVIDE POSITIVE DRAINAGE AWAY FROM BUILDINGS.
- ALL SIDEWALK CROSS SLOPES SHALL BE A MAXIMUM OF 1.5%.
- DESIGNATED HANDICAP PARKING AREAS SHALL BE GRADED TO A MAXIMUM OF 1.5%.
- SLOPES IN PAVEMENT SHALL BE UNIFORM TO AVOID PONDING OF PAVEMENT.
- THE CONTRACTOR SHALL CONFINE HIS GRADING OPERATIONS TO WITHIN CONSTRUCTION LIMITS AND EASEMENTS SHOWN ON THE PLANS. ANY DAMAGE TO PROPERTIES OUTSIDE THE SITE BOUNDARY SHALL BE AT THE SOLE RESPONSIBILITY OF THE CONTRACTOR.
- THE CONTRACTOR SHALL APPLY NECESSARY MOISTURE CONTROL TO THE CONSTRUCTION AREA AND HAUL ROADS TO PREVENT THE SPREAD OF DUST.
- ALL FIELD TILES ENCOUNTERED SHALL BE REPLACED AND/OR CONNECTED TO THE STORM SEWER SYSTEM AND LOCATED AND IDENTIFIED ON THE RECORD PLANS BY THE CONTRACTOR.
- ALL STORM DRAINAGE CONSTRUCTION SHALL BE PERFORMED IN ACCORDANCE WITH THE MOST CURRENT CITY OF ST. LOUIS STANDARDS AND SPECIFICATIONS.

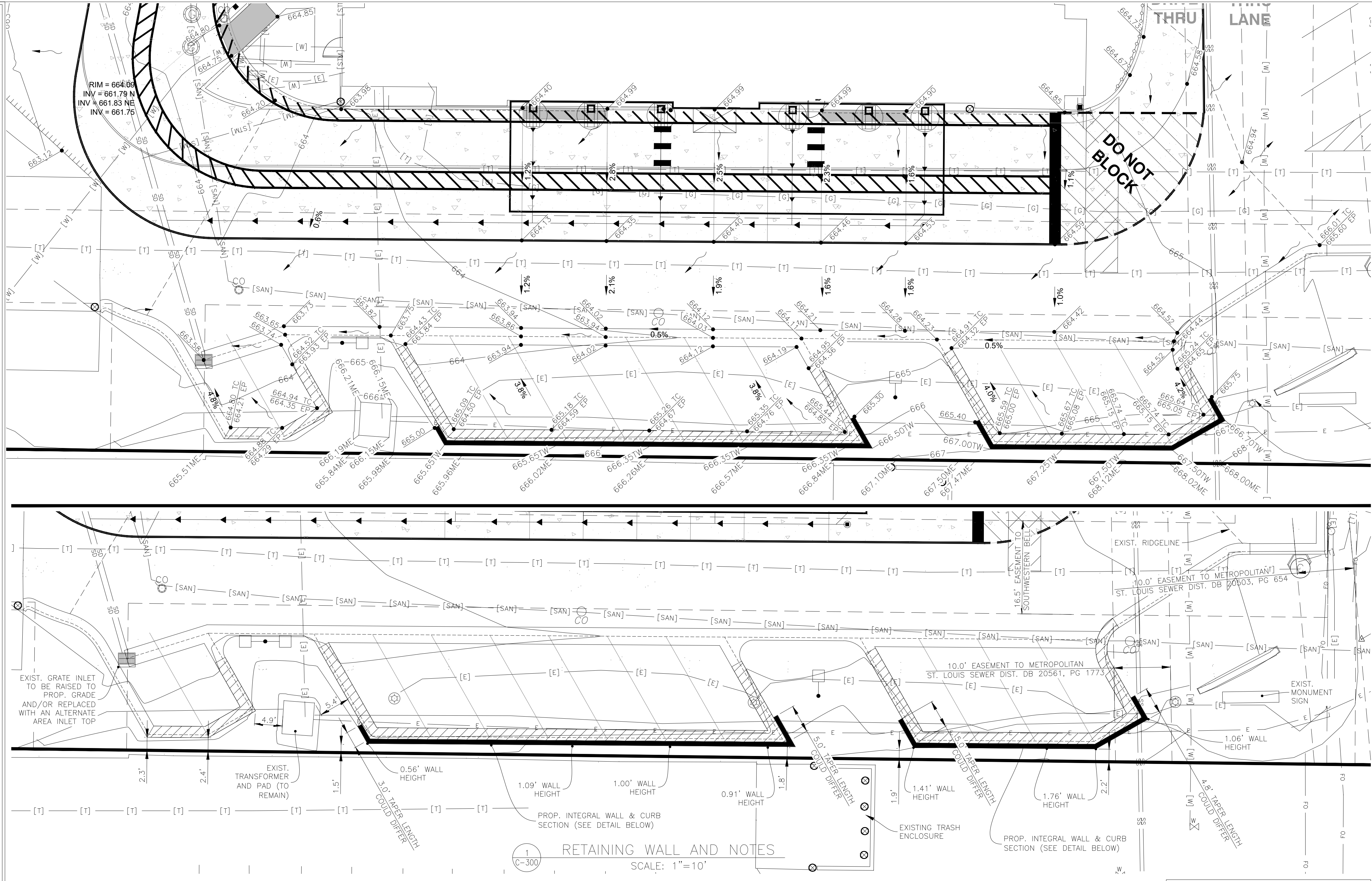

RETAINING WALL AND NOTES
SCALE: 1"=10'

- GENERAL NOTES:**
- ACCESSIBLE PARKING, RAMPS, AND SIGNAGE SHALL COMPLY WITH ADA ACCESSIBILITY GUIDELINES FOR BUILDINGS AND FACILITIES.
 - ALL WORK SHALL BE IN ACCORDANCE WITH OSHA CODES AND STANDARDS. NOTHING INDICATED ON THE DRAWINGS SHALL RELIEVE THE CONTRACTOR FROM COMPLYING WITH ANY APPROPRIATE SAFETY REGULATIONS.
 - 1 WEEK PRIOR TO CONSTRUCTION WITHIN CITY OR STATE ROW OR ANY CONNECTION TO PUBLIC SEWERS, CONTRACTOR SHALL NOTIFY THE APPROPRIATE CITY ENGINEERING DIVISION.
 - CONTRACTOR TO VERIFY BUILDING DIMENSIONS WITH ARCHITECTURAL PLANS. PLACE 3/4 INCH EXPANSION JOINT BETWEEN ALL P.C.C. PAVEMENT/ SIDEWALKS AND BUILDING. PLACE 1/2 INCH EXPANSION JOINT BETWEEN SIDEWALKS AND P.C.C. PAVEMENT. CUT/TRIM EXPANSION JOINTS TO BE FLUSH WITH SURFACE.
 - ALL PROPERTY PINS SHALL BE PROTECTED FROM GRADING OR OTHER OPERATIONS. ANY PINS DISTURBED SHALL BE RESET AT THE CONTRACTOR'S EXPENSE.
 - DO NOT STORE CONSTRUCTION MATERIALS AND EQUIPMENT IN THE RIGHT-OF-WAY.
 - THE CONTRACTOR SHALL NOT DISTURB DESIRABLE GRASS AREAS AND DESIRABLE TREES OUTSIDE THE CONSTRUCTION LIMITS. THE CONTRACTOR SHALL NOT BE PERMITTED TO PARK OR SERVICE VEHICLES AND EQUIPMENT OR USE THESE AREAS FOR STORAGE OR MATERIALS. STORAGE, PARKING AND SERVICE AREAS WILL BE SUBJECT TO THE APPROVAL OF THE OWNER.
 - THE CONTRACTOR IS RESPONSIBLE FOR REPLACING ANY AREAS OF PAVEMENT OR SIDEWALK NOT TO BE REMOVED THAT IS DAMAGED DUE TO OPERATING EQUIPMENT ON THE PAVEMENT OR SIDEWALK.
 - THE CONTRACTOR MAY BE REQUIRED TO PLACE TEMPORARY WARNING DEVICES AND SAFETY FENCE AT CERTAIN LOCATIONS WHERE REPLACEMENT FEATURES ARE NOT INSTALLED THE SAME DAY, AS DIRECTED BY THE ENGINEER OR THE CITY.
 - ALL CONSTRUCTION WITHIN PUBLIC ROW/EASEMENTS AND/OR ANY CONNECTION TO PUBLIC SEWERS AND STREETS, SHALL COMPLY WITH THE CITY CONSTRUCTION SPECIFICATIONS FOR SUBDIVISIONS AND LATEST EDITION OF MODOT DESIGN STANDARDS.
 - EXCAVATION SHALL BE IN ACCORDANCE WITH THE GEO TECHNICAL REPORT PREPARED FOR THIS PROJECT.
 - CONTRACTOR TO GRADE 4" BELOW THE BACK OF CURB TO ALLOW FOR THE PLACEMENT OF TOPSOIL. A MINIMUM OF 4" OF TOPSOIL SHALL BE PLACED IN ALL PLANTING BEDS AND ALL GRASSED AREAS. GRADED AREAS TO BE HELD DOWN TO THE APPROPRIATE ELEVATION TO ACCOUNT FOR TOPSOIL. SEE SHEET L-101 FOR DETAILS.

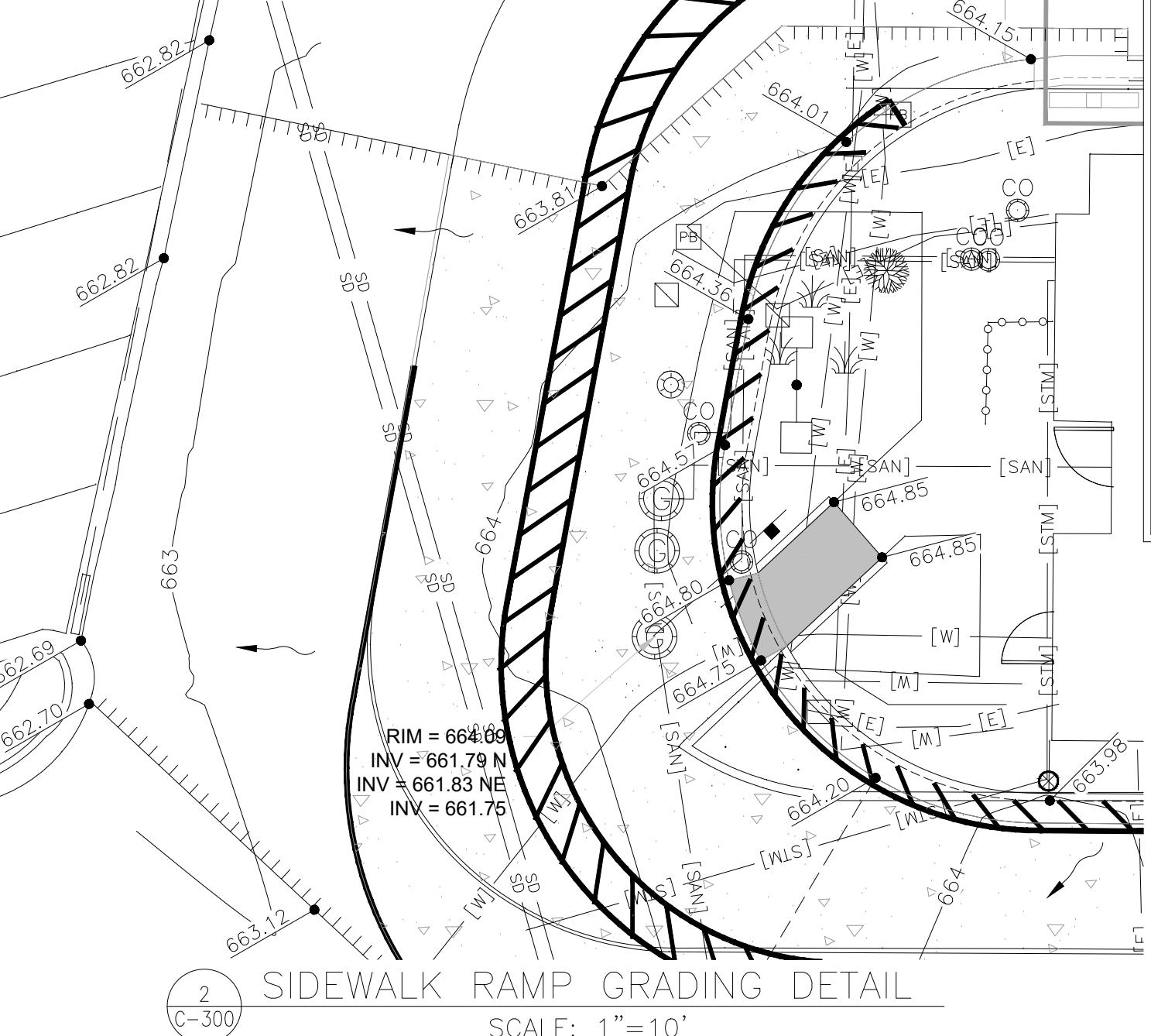
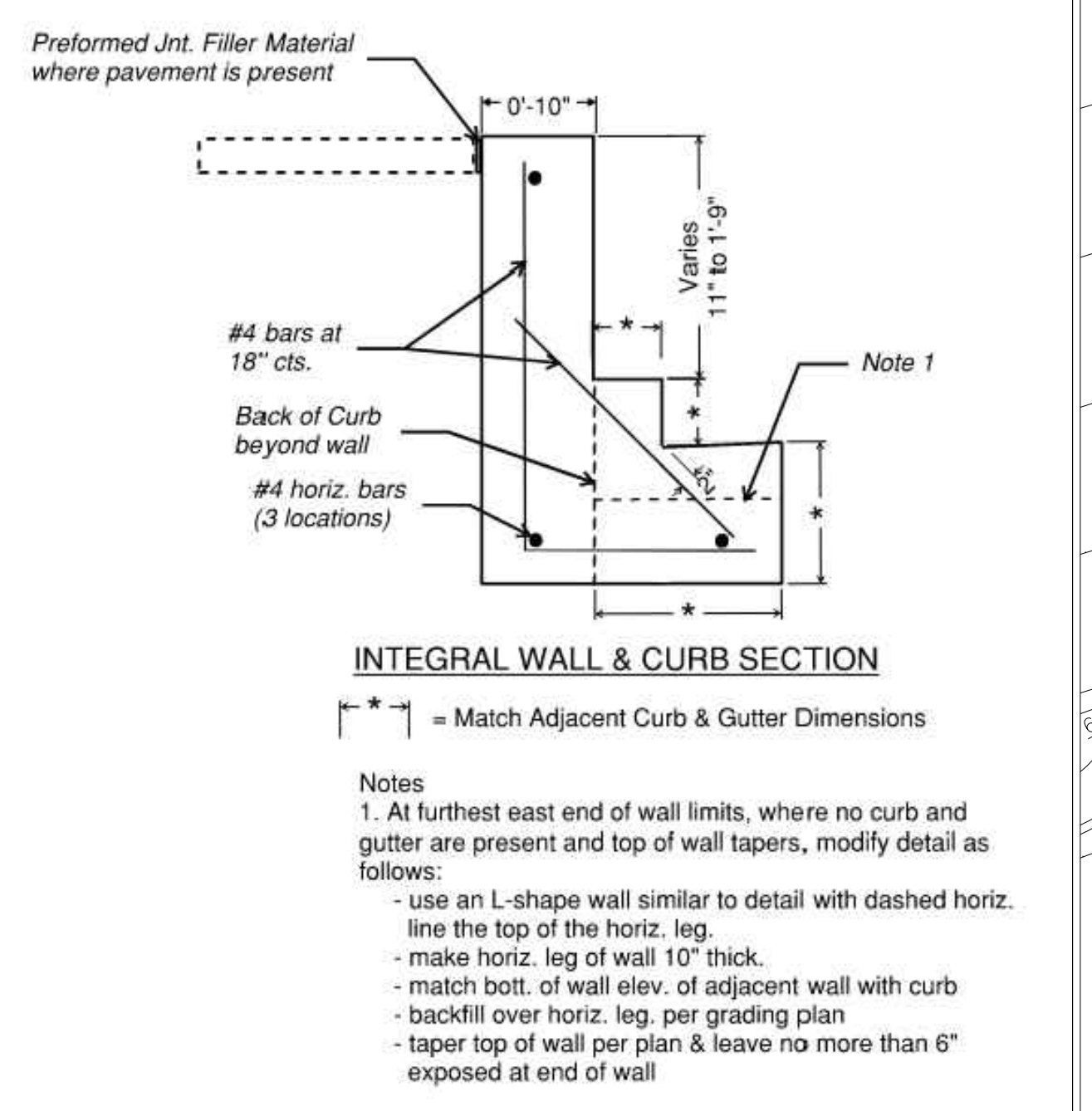

SIDEWALK RAMP GRADING DETAIL
SCALE: 1"=10'

HATCH LEGEND

	DENOTES REVERSE (SPILLING) CURB & GUTTER
	DENOTES CONCRETE CURB & GUTTER (CATCHING)
	DENOTES AREA OF DEPRESSED SPILLING CURB & GUTTER
	DENOTES AREA OF DEPRESSED CATCHING CURB & GUTTER
	DENOTES AREA OF DEPRESSED SIDEWALK
--- XXX.XX	DENOTES EXISTING AND OR PROPOSED SPOT ELEVATIONS.
	DENOTES PROPOSED DRAINAGE DIRECTION ARROW.

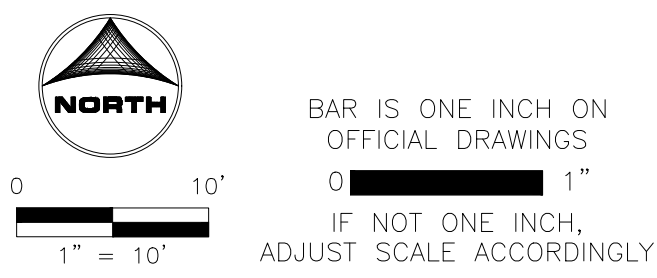

Chick-fil-A
5200 Buffington Road
Atlanta, Georgia
30349-2998



CHICK-FIL-A
SUNSET HILLS PLAZA (MO) FSU
10706 SUNSET HILLS PLAZA
SAINT LOUIS, MO 63127

FSU# 03077

REVISION SCHEDULE

NO.	DATE	DESCRIPTION

PRELIMINARY

ENGINEER'S PROJECT # 211353.01
PRINTED FOR PRELIMINARY
DATE 08/08/2025
DRAWN BY: ERN
CHECKED BY: TMR
Information contained on this drawing and in all digital files produced for above named project may not be reproduced in any manner without express written or verbal consent from authorized project representatives.
SHEET GRADING PLAN
SHEET NUMBER C-300

ST-#	STORM TAGS	ST-#	STORM TAGS
ST-1	EXIST. STM INLET EXIST. RIM = 661.92 INV = 656.15 S 12" RCP INV = 656.05 SE 12" RCP (CONTRACTOR TO VERIFY CONDITION OF STRUCTURE AND REPLACE IF NECESSARY)	ST-15	50 LIN FT SS RCP, 36" @ 0.55%
ST-2	EXIST. 2 LIN FT SS RCP, 12" @ 6.28%	ST-16	STM SWR MH 4' DIA., R-1713 CL RIM = 664.50 INV = 659.90 W 36" RCP
ST-3	STM SWR MH 6' DIA., R-1713 CL (RESTRICTOR STRUCTURE - SEE DETAIL) RIM = 662.00 TOP OF WEIR WALL INV = 659.75 (3)-8.1" ORIFICES INV = 658.30 11.5" ORIFICE INV = 656.35 INV = 656.33 NE 12" INV = 656.70 SW 12"	ST-17	EXIST. 109 LIN FT SS RCP, 12" @ 0.77%
ST-4	EXIST. 1 LIN FT SS RCP, 12" @ 6.28%	ST-18	134 LIN FT SS PVC, 8" SDR 26 @ 1.00% INV @ CONNECTION = 659.32
ST-5	STM SWR MH 6' DIA., R-1713 CL RIM = 662.10 INV = 656.82 NE 12" INV = 657.19 SW 12" INV = 656.85 E 36" INV = 656.85 SE 6"	ST-19	CLEANOUT (SEE DETAIL) RIM = 664.60 INV = 660.70
ST-6	EXIST. 17 LIN FT SS RCP, 12" @ 6.28%	ST-20	19 LIN FT SS PVC CANOPY DRAIN, 6" SDR 26 @ 1.00%
ST-7	STM SWR MH 4' DIA., R-1713 CL RIM = 662.17 INV = 657.00 NE 6" INV = 657.78 N 12" INV = 658.03 S 12"	ST-21	19 LIN FT SS PVC CANOPY DRAIN, 6" SDR 26 @ 1.00%
ST-8	EXIST. 5 LIN FT SS RCP, 12" @ 6.28%	ST-22	19 LIN FT SS PVC CANOPY DRAIN, 6" SDR 26 @ 1.00%
ST-9	EXIST. STM INLET EXIST. RIM = 662.60 INV = 658.66 S 12" INV = 658.66 N 12" INV = 656.66 E 6" (CONTRACTOR TO VERIFY CONDITION OF STRUCTURE AND REPLACE IF NECESSARY)	ST-23	19 LIN FT SS PVC CANOPY DRAIN, 6" SDR 26 @ 1.00%
ST-10	9 LIN FT SS PVC, 6" SDR 26 @ 2.67%		
ST-11	BARRACUDA MAX S3 WQU, 3' DIA. (SEE DETAIL) RIM = 662.50 INV = 656.90 N 6" INV = 656.90 W 6"		
ST-12	10 LIN FT SS PVC, 6" SDR 26 @ 1.00%		
ST-13	35 LIN FT SS RCP, 36" @ 0.57%		
ST-14	STM SWR MH 4' DIA., R-1713 CL RIM = 663.00 INV = 657.05 W 36" INV = 657.15 E 36"		

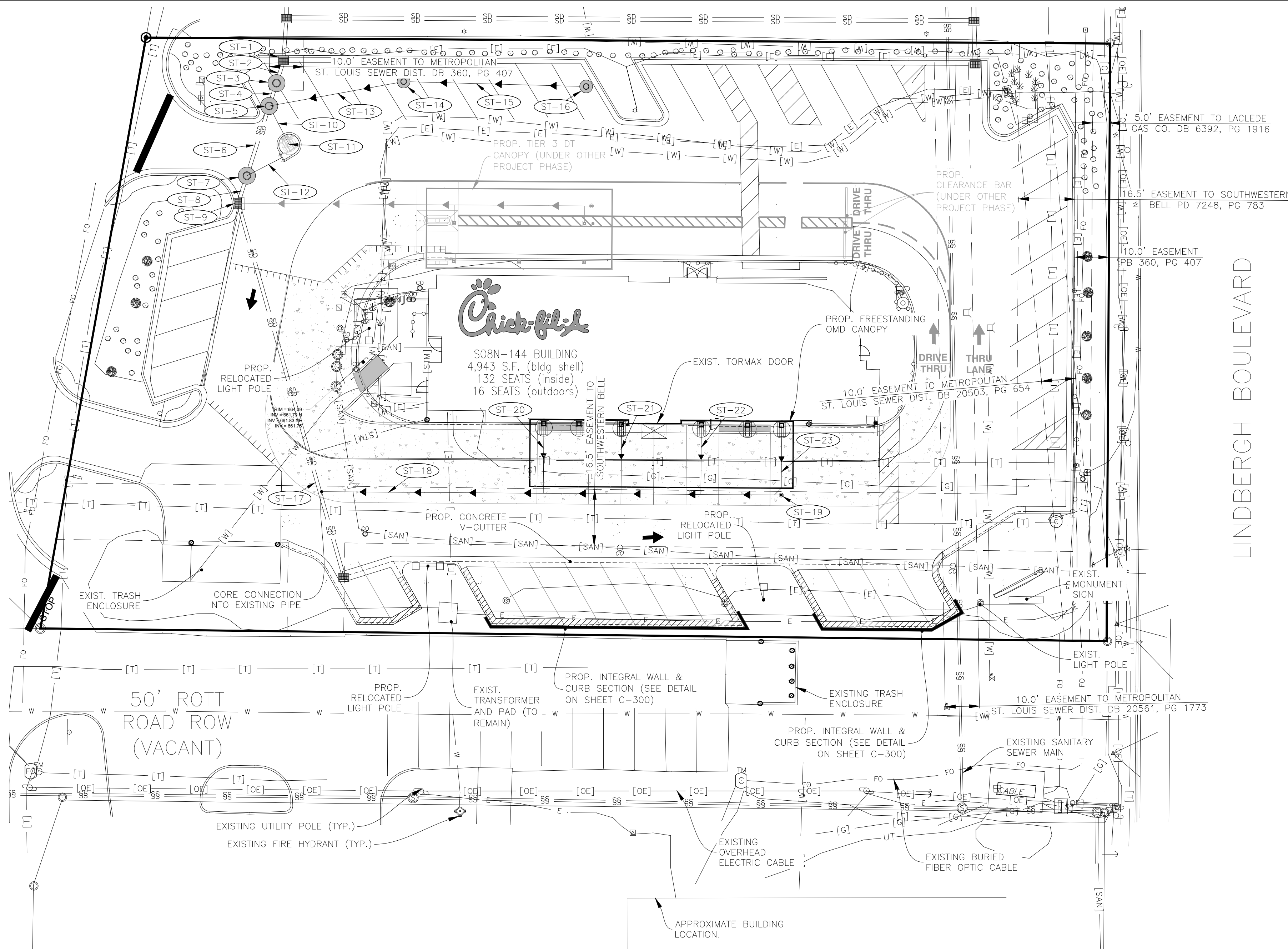

- PROJECT NOTES:**
- ALL CONSTRUCTION WITHIN PUBLIC R.O.W./ EASEMENTS AND OR CONNECTION TO PUBLIC SEWERS AND STREETS SHALL COMPLY WITH THE CITY OF SAINT LOUIS STANDARD CONSTRUCTION SPECIFICATIONS.
 - AT LEAST ONE WEEK PRIOR TO ANY CONSTRUCTION WITHIN PUBLIC R.O.W./ EASEMENTS AND/OR ANY CONNECTION TO PUBLIC SEWERS AND STREETS, THE CONTRACTOR SHALL CONTACT THE CITY TO OBTAIN APPLICABLE CITY PERMITS.
 - INGRESS/EGRESS WILL BE PROVIDED INTERNAL AND EXTERNAL TO THIS SITE.
 - ALL CONCRETE CURB & GUTTER SHALL BE 24" (B6.18) UNLESS OTHERWISE NOTED ON THE PLANS.
 - ALL PAVEMENT DIMENSIONS ARE MEASURED TO THE FACE OF CURB UNLESS OTHERWISE NOTED.
 - ALL CONSTRUCTION MATERIALS, DUMPSTER, DETACHED TRAILERS OR SIMILAR ITEMS ARE PROHIBITED ON PUBLIC STREETS OR WITHIN THE PUBLIC RIGHT-OF-WAY

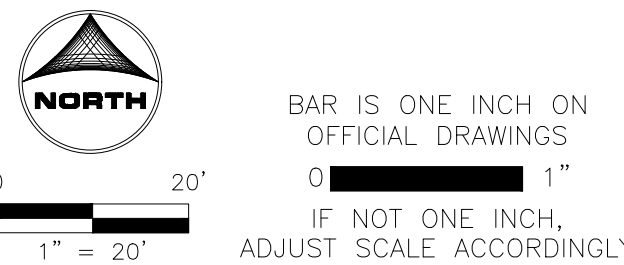

PRELIMINARY



Chick-fil-A

Chick-fil-A
5200 Buffington Road
Atlanta, Georgia
30349-2998



CHICK-FIL-A
SUNSET HILLS PLAZA (MO) FSU
10706 SUNSET HILLS PLAZA
SAINT LOUIS, MO 63127

FSU# 03077

REVISION SCHEDULE	NO.	DATE	DESCRIPTION

PRELIMINARY

ENGINEER'S PROJECT #	211353.01
PRINTED FOR	PRELIMINARY
DATE	08/08/2025
DRAWN BY:	ERN
CHECKED BY:	TMR

Information contained on this drawing and in all digital files produced for above named project may not be reproduced in any manner without express written or verbal consent from authorized project representatives.

SHEET
PLUMBING SITE PLAN

SHEET NUMBER
PS-100