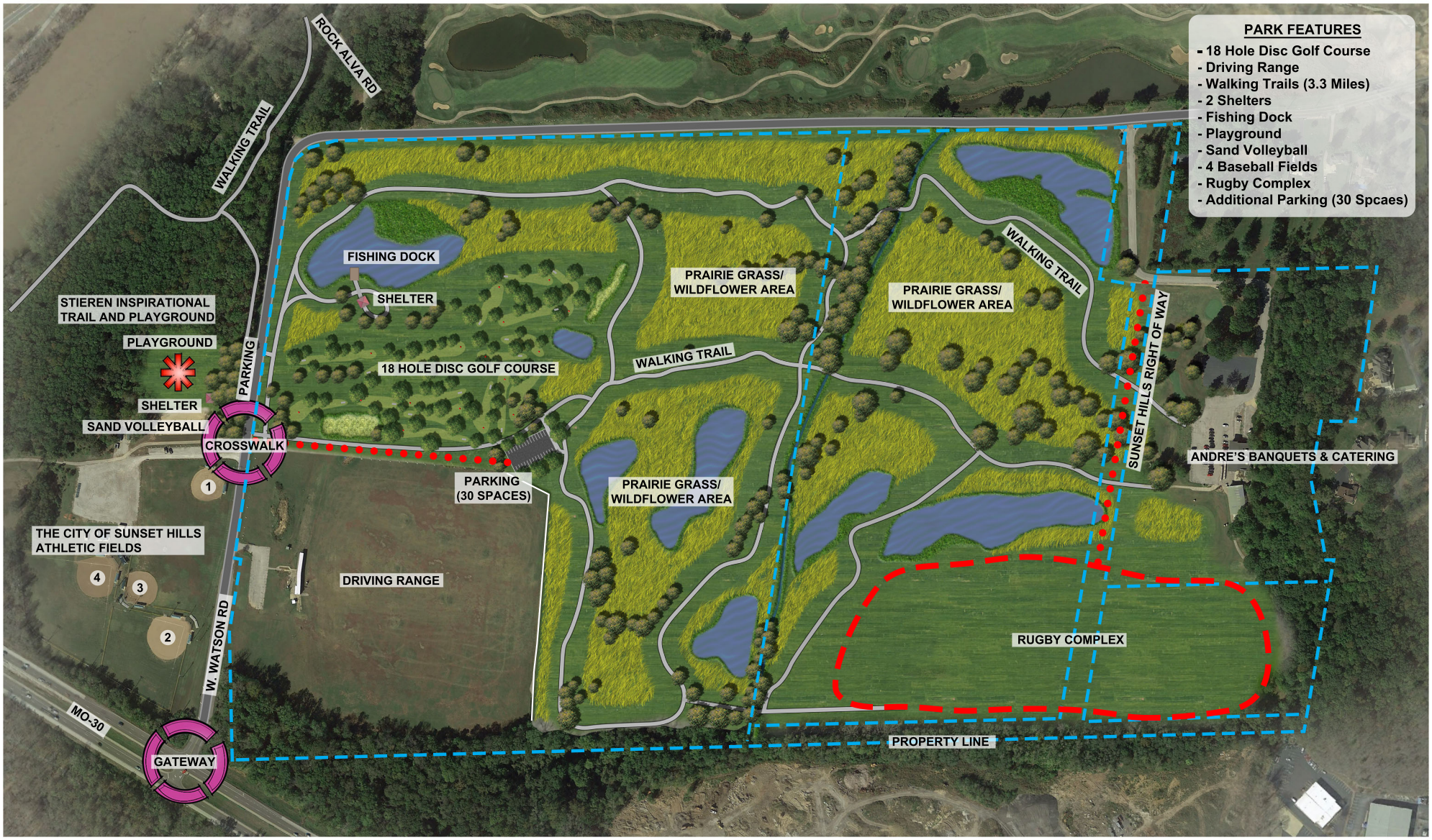

STEVEN J. BANDER PARK - CONCEPT PLAN: PASSIVE USE

CITY OF SUNSET HILLS
3915 SOUTH LINDBERGH BLVD.
SUNSET HILLS, MO 63127

PDS Planning Design Studio
PLANNING DESIGN STUDIO
727 NORTH FIRST STREET, SUITE 360
SAINT LOUIS, MISSOURI 63102

JUNE 2019

0' 200' 400' 600'